

Dětská suita č. 2 (I.)

Children's Suite No. 2 (I.)

Markéta Laštovičková
(*1995)

Gaudioso (♩ = 150)

Flute

Accordion

f

f

B.B. (S.B.)

5

mp

mp

9

13

17

22

27

32

36

38

rit.

Dětská suita č. 2 (II.)

Children's Suite No. 2 (II.)

Markéta Laštovičková
(*1995)

Andante (♩ = 70)

Flute: *mp*
Accordion: *p*
Chords: A, Bm/A, A, Bm/A, F#m, D, Bm/E, E7

Flute: *poco cresc.*, *mf*
Accordion: *mp*, *poco cresc.*
Chords: A, Bm/A, A, Bm/A, F#m, D, Bm/E, E7

Flute:
Accordion: *mf*
Chords: F, G/F, Em, Am, Dm, G, C, C7

13

Fl.

Acc.

F G/F Em Am Dm

f poco decresc.

16

Fl.

Acc.

Dm/G G7 C Bm/E E7 A Bm/A A Bm/A

mf *mp*

20

Fl.

Acc.

F#m D Bm/E E7 A Bm/A A Bm/A A

p

Dětská suita č. 2 (III.)

Children's Suite No. 2 (III.)

Markéta Laštovičková
(*1995)

Scherzando (♩ = 105)

Flute

mf

A E/A D/A A E/A D/A A E/A D/A

7

Fl.

f

f

A E/A D/A

11

Fl.

A E/A D/A A E/A D/A

15

Fl.

Acc.

A E/A D/A G sub.*p*

20

Fl.

Acc.

f A E/A D/A A E/A D/A

24

Fl.

Acc.

A E/A D/A A E/A D/A

28

Fl.

p

Acc.

p

F#m

E

32

Fl.

Acc.

D

A

37

Fl.

poco cresc.

Acc.

poco cresc.

F#m

E

41

Fl.

Acc.

D

f

45

Fl.

Acc.

f

A E/A D/A

A E/A D/A

49

Fl.

Acc.

A E/A D/A

A E/A D/A

53

Fl.

mf

mf

A E/A D/A A E/A D/A

57

Fl.

p f

p f

A E/A D/A A

Flute

Dětská suita č. 2 (I.)

Children's Suite No. 2 (I.)

Markéta Laštovičková
(*1995)

Gaudioso (♩ = 150)

f

5

mp

9

poco cresc.

16

f

21

p

26

mf

31

f

36

39

rit.

Flute

Dětská suita č. 2 (II.)

Children's Suite No. 2 (II.)

Markéta Laštovičková
(*1995)

Andante (♩ = 70)

mp

5 *poco cresc.* *mf*

9

14 *mf* *mp*

18 *rit.*

21 *p*

Flute

Dětská suita č. 2 (III.)

Children's Suite No. 2 (III.)

Markéta Laštovičková
(*1995)

Scherzando (♩ = 105)

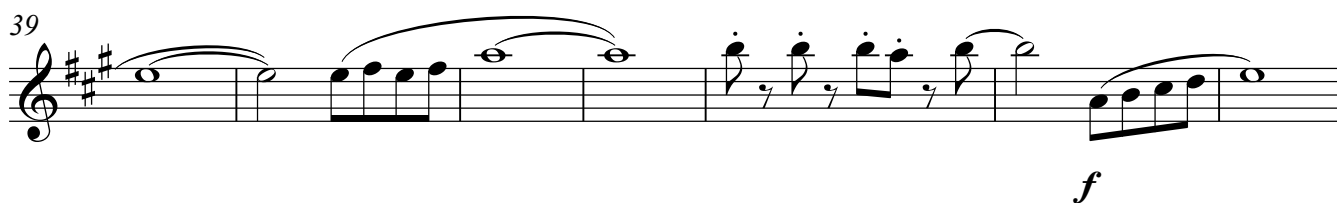
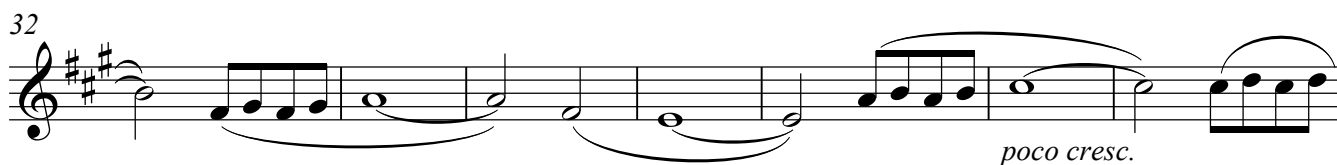
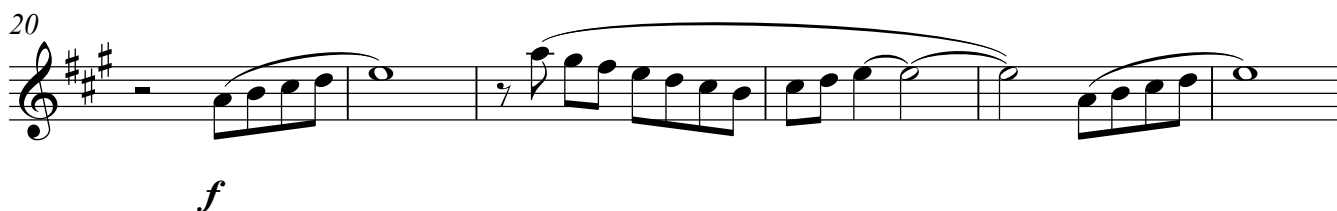
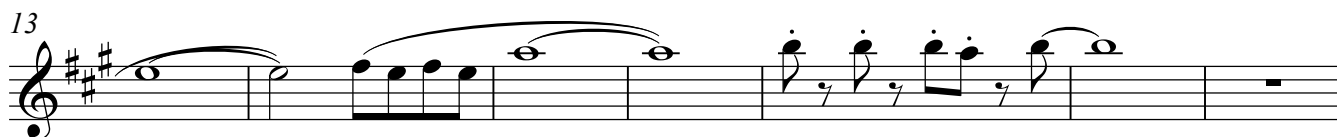
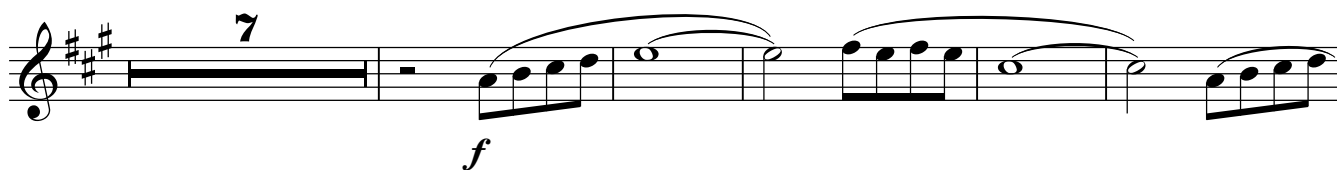

55

mf *p* *f*

Accordion

Dětská suita č. 2 (I.)

Children's Suite No. 2 (I.)

Markéta Laštovičková
(*1995)

Gaudioso (♩ = 150)

B.B. (S.B.)

Accordion

22

p

27

mf

32

f

36

rit.

Accordion

Dětská suita č. 2 (II.)

Children's Suite No. 2 (II.)

Markéta Laštovičková
(*1995)

Andante (♩ = 70)

Measures 1-6:
Chords: A, Bm/A, A, Bm/A, F#m, D, Bm/E, E7, A, Bm/A, A, Bm/A

Measures 7-12:
Chords: F#m, D, Bm/E, E7, F, G/F, Em, Am, Dm, G, C, C7

Measures 13-16:
Chords: F, G/F, Em, Am, Dm, Dm/G, G7

Measures 17-20:
Chords: C, Bm/E, E7, A, Bm/A, A, Bm/A, F#m, D

Accordion

21

rit.

Accordion

Dětská suita č. 2 (III.)

Children's Suite No. 2 (III.)

Markéta Laštovičková
(*1995)

Scherzando (♩ = 105)

23

28

33

38

43

48

53

57
